



CATALOG OF SERVICES

✦
✦
beautology
studio

ABOUT US



Located in Utah County, we are a team passionate about wellness and skincare, dedicated to offering personalized treatments that will leave you feeling renewed and radiant. Come and discover the results our treatments can offer you, from Morpheus8, microneedling, and micro-channeling to peels and laser hair removal. We use the latest technology to enhance your natural beauty without the need for injections or fillers. We want every visit to be an opportunity for you to relax, be pampered, and leave with fresh, glowing skin.

Here at Beautology Studio, our priority is for you to feel comfortable and confident. We take the time to understand your needs and provide solutions that truly make a difference in your skin and overall well-being. We know that taking care of yourself is essential, which is why we've created a space where you can disconnect from daily stress and focus on what really matters: your health and beauty. Come visit us and let us pamper you!

✦ ✦ ✦
beautology
studio

DIOLAZEX^{XL}MAX

NON-INVASIVE DIODE
HAIR REMOVAL

(8 TREATMENTS PROTOCOL)

CHIN \$250

BIKINI \$580

UPPER LIP \$250

BACK \$900

SIDEBURNS \$200

ARMPITS \$380

ARMS \$800

LEGS \$1,050

HALF LEG \$600

HEAD TO TOE

\$2580

MEMBERSHIPS

1 SMALL AREA AND 1 MEDIUM
\$129 MONTHLY

1 BIG AREA
\$149 MONTHLY

HEAD TO TOEA \$199 MONTHLY

SMALL AREAS: UPPER LIP, CHIN, CHEEKS, SIDEBURNS, ARMPITS, NECK, AREOLAS.
MEDIUM AREAS: BIKINI, FRENCH BIKINI, BRAZILIAN, HALF ARM, CHEST, HALF BACK

BIG AREAS: LEGS, FULL ARMS, BACK, STOMACH.
MEMBERSHIPS ARE FOR 12 MANDATORY MONTHS.

WWW.BEAUTOLOGY.STUDIO. 424 W 800 N SUITE 202B P. 385-312-2977

LUMECCA^{PEAK}

The Lumecca Peak intense pulsed light (IPL), designed with 25% more optical power and a shorter pulse duration, delivers faster results in addressing vascular and pigmented lesions, superficial vessels, and photodamage in both light and dark skin tones. The custom xenon flash lamp, large sapphire cooling tip, and high pulse repetition rate reduce treatment times, providing photo-rejuvenation in fewer sessions than standard IPL treatments.

PRECIOS

FULL FACE

\$1,200 (3)

\$500 (1)

CHEST/ DECOLLETE

\$1,300 (3)

\$500 (1)

NECK

\$900 (3)

\$350 (1)

SPECIFIC SPOT STARTING

AT:

\$650 (3)

\$250 (1)

HANDS

\$900 (3)

\$350 (1)

LEGS

\$2,400 (3)

\$850 (1)

FULL FACE AND NECK

\$2,000 (3)

\$800 (1)

FULL FACE, NECK AND DECOLLETE

\$2,600 (3)

\$950 (1)

LUMECCA PEAK





MORPHEUS8

burst | burst deep

MINIMALLY INVASIVE FRACTIONAL
REMODELING



OPTIMAS

MAX

FULL FACE

\$2,400 (3)

\$1,000 (1)

FACE AND NECK

\$3,500 (3)

\$1,250 (1)

SCAR

\$900 (3)

\$380 (1)

NECK

\$1,088 (3)

\$450 (1)

CHEST

\$1,150 (3)

\$500 (1)

STRETCHMARKS

\$1,700 (3)

\$600 (1)

HYPERHIDROSIS

\$1,800

(Package of 4)

MORPHEUS8 *body*

SMALL AREA

4x10"

\$2,850

for a package of 3

BIG AREA

8x11"

\$3,800

for a package of 4

+ resurfacing

FULL FACE

\$2,000 (3)

\$550 (1)

FACE AND NECK

\$2,300 (3)

\$750 (1)

prime

+ EYES AND MOUTH

\$1450 (3)

\$600 (1)

AROUND EYES

\$900 (3)

\$350 (1)

AROUND MOUTH

\$950 (3)

\$400 (1)





MAX
OPTIMAS

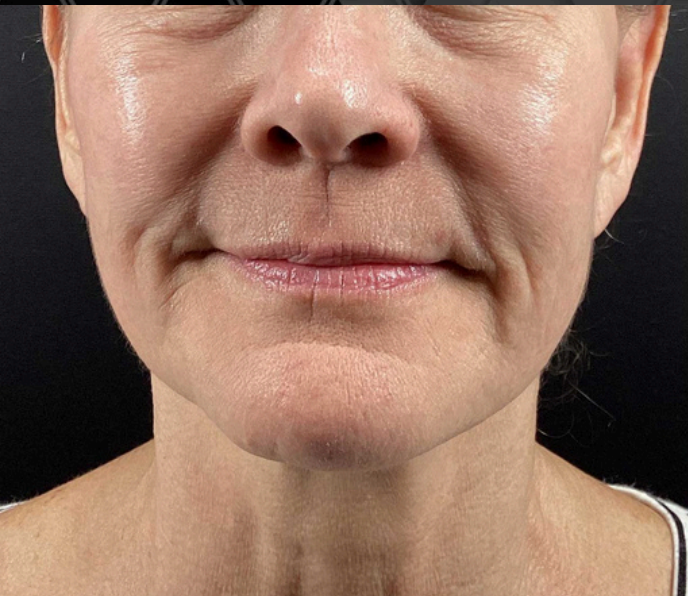

procell™

T H E R A P I E S

Microchanneling MD

FULL FACE

\$880 (3)

\$330 (1)

FACE AND NECK

\$1050 (3)

\$399 (1)

FACE, NECK AND DECOLLETE

\$1150 (3)

\$460 (1)

STRETCHMARKS MEDIUM AREA

\$1100 (3)

\$450 (1)

TUMMY-TUCK SCAR

\$1100 (3)

\$450 (1)

HAIR RESTAURATION

\$1100 (3)

\$450 (1)



procell™

T H E R A P I E S



Before

After



Before

After



procell™

T H E R A P I E S





BIOSKIN
AESTHETICS

BIOREPEEL PEELING

FULL FACE

\$600 (3)

\$250 (1)

FACE AND NECK

\$800 (3)

\$310 (1)

FACE, NECK AND DECOLLETE

\$850 (3)

\$380 (1)

STRETCHMARKS MEDIUM AREA

\$900 (3)

\$350 (1)

TUMMY-TUCK SCAR

\$750 (3)

\$350 (1)





BIOSKIN
AESTHETICS

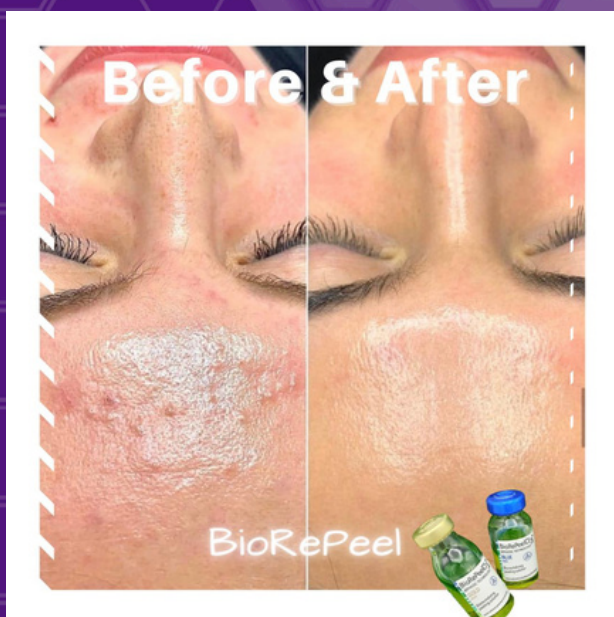
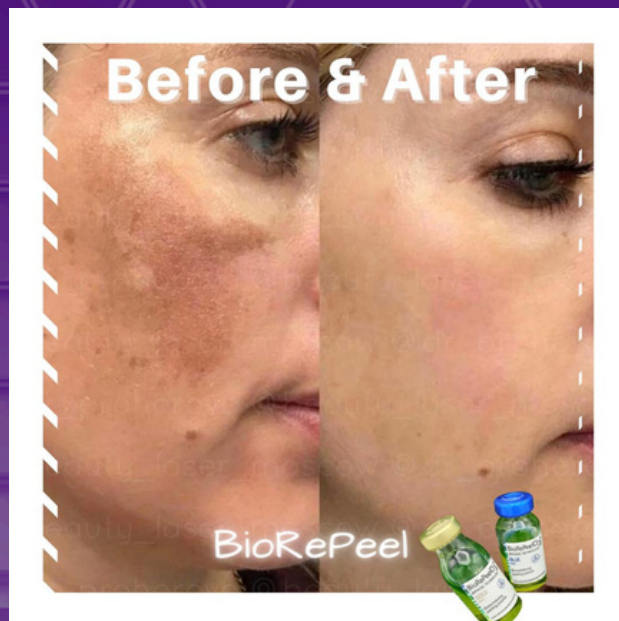

TRATAMIENTOS **BASICOS**

FACIALS

BASIC FACIAL \$70

HYDRALUX FACIAL \$130

OXYGLOW FACIAL \$140

DERMAPLANE PRO \$120

BACK TREATMENT \$100

PEELINGS

CHEMICAL PEEL LEVEL 1 \$80
(3 SESIONES) \$200

CHEMICAL PEEL LEVEL 2 \$110
(3 SESIONES) \$270

CHEMICAL PEEL LEVEL 3 \$120
(3 SESIONES) \$280

ADVANCE CHEMICAL PEEL
\$130
(3 SESIONES) \$310

MICRONEEDLING

1 SESSION \$210
3 SESSIONS \$580

STRETCHMARKS

1 SESSION

BIG AREA \$380
SMALL AREA \$210

3 SESSIONS

BIG AREA \$950
SMALL AREA \$510



WAXING

EYEBROWS..... \$25

NOSE..... \$15

CHEEKS..... \$20

CHIN..... \$15

SIDEBURNS..... \$15

FULL FACE..... \$60

BRAZILIAN..... \$65

BIKINI..... \$45

UPPER LIP..... \$18

BACK..... \$50

ARMPITS..... \$35

ARMS..... \$65

HALF ARMS..... \$40

PEACH..... \$45

STOMACH..... \$40

LEGS..... \$75

HALF LEGS..... \$45



TATUAJE COSMETICO

CEJA..... \$450

LABIOS..... \$450

CAMUFLAJE DE ESTRIAS AREA CHICA..... \$250

CAMUFLAJE DE ESTRIAS AREA GRANDE \$480

INCLUYE CONSULTA, TRATAMIENTO Y UNA
SESION DE RETOQUE





Thank
you

beautology
studio

WWW.BEAUTOLOGY.STUDIO. 424 W 800 N SUITE 202B P. 385-312-2977